THE AL AND MILLIE DE SOUZA FOUNDATION

2019

FONDATION HÔPITAL GÉNÉRAL DU LAKESHORE
Ensemble pour l'excellence en soins de santé

LAKESHORE GENERAL HOSPITAL FOUNDATION
Working together for health care excellence

The Al & Millie De Souza Foundation *La Fondation Al et Millie De Souza*

Lakeshore General Hospital *Hôpital Général du Lakeshore*

The Al & Millie De Souza Foundation
Lakeshore General Hospital

Alfred George and Mildred Mary De Souza lived on Valois Bay Avenue (near Belmont Avenue) for over 40 years. During their working years, Al was the Manager of Banking Arrangements and later the Assistant Treasurer at CP Rail/Canadian Pacific Enterprises, while Millie taught Grade 3 students at St. John Fisher Elementary School, just a few doors from the house.

Their youngest daughter was born at the Lakeshore General Hospital, and various members of the family were treated there for sports–related injuries and other health issues.

In their memory, the family established the Al & Millie De Souza Foundation to purchase priority medical equipment. We are very proud and grateful that the Cedar Park Heights Men's Softball League has chosen to support our efforts on behalf of the West Island and all the communities served by the Lakeshore General.

FONDATION HÔPITAL GÉNÉRAL DU LAKESHORE | LAKESHORE GENERAL HOSPITAL FOUNDATION

May 15, 2019

To all players and volunteers
CPH Men's Softball League

As the 36th Cedar Park Heights softball tournament is drawing closer, I want to thank each and every one of you, wonderful players and volunteers of the CPH Men's Softball League, for your continued support to the Lakeshore General Hospital Foundation's mission and for your help in raising funds to benefit our community Hospital.

All donations received through your fundraising efforts will be directed to the Al and Millie De Souza Foundation of the Lakeshore General Hospital, which contributes to the purchase of the most urgently-needed medical equipment. The Foundation relies on the great generosity of our donor base, the co-operation of leaders in the community and on volunteer participation to ensure that excellent healthcare continues to be available for the West Island community.

We are very much looking forward to seeing you again at this fun event. Thank you once again for your support.

Heather Holmes
Managing Director

160 Stillview, Suite 1297, Pointe-Claire (Québec) Canada, H9R 2Y2 | www.fondationlakeshore.ca | Tél. : 514-630-2081 Téléc. : 514-630-2873

FONDATION HÔPITAL GÉNÉRAL DU LAKESHORE | LAKESHORE GENERAL HOSPITAL FOUNDATION

15 mai 2019

À tous les joueurs et bénévoles
Ligue de balle molle masculine CPH

À l'approche du 36ème tournoi de balle molle de Cedar Park Heights, je tiens à vous remercier, joueur et bénévole de la ligue de balle molle masculine CPH, de votre généreux soutien à la mission de la Fondation de l'Hôpital général du Lakeshore et de votre aide dans la collecte de fonds pour notre hôpital communautaire.

Tous les dons reçus grâce à vos efforts de collecte de fonds iront à la Fondation Al& Milie De Souza de l'Hôpital Général du Lakeshore qui contribue à l'acquisition d'équipement médical de pointe. La Fondation compte sur la grande générosité de donateurs, sur la collaboration de leaders de la collectivité et sur la participation de bénévoles afin d'assurer l'excellence en matière de soins de santé pour la communauté de l'Ouest-de-l'Île.

Nous avons bien hâte de vous revoir lors de cet événement festif. Merci encore de votre soutien.

Heather Holmes
Directrice générale

160 Stillview, Suite 1297, Pointe-Claire (Québec) Canada, H9R 2Y2 | www.fondationlakeshore.ca | Tél. : 514-630-2081 Téléc. : 514-630-2873

During the 35th **Cedar Park Heights Men's Softball Tournament** in June, 2018, the League presented a cheque for $10,000 to the Lakeshore General Hospital. A portion of the funds go towards the **Al & Millie De Souza Foundation**, which purchases priority medical equipment, and a portion towards the advancement of patient care. Members of the St. Louis and Cedar Park All-Stars teams made the presentation during the 30th Sîan Bradwell Softball Tournament in August. Sîan was the granddaughter of Al & Millie, who lived near the corner of Valois Bay Avenue and Belmont Avenue (Pointe Claire) for 40 years.

Sabine Calbert of the Lakeshore General Hospital presents a commemorative award to C.P.H. President Eyal Artzy on the occasion of the 35th C.P.H. Softball League tournament.

Above:
The St. Louis and Cedar Park All-Stars teams are flanked on the left by Kirkland City Councillors Steve Bouchard and Sam Rother (doing double duty as SBST Co-ordinators) and on the right by Councillor Mike Brown (second from the right) and Lac St. Louis MP Francis Scarpaleggia.

Mike MacDougall

Above: Cedar Park All-Stars

Below: St. Louis

Above: the perfect stretch
Below: St. Louis Ladies

John Murphy and his dad Gary

Jason Larivière and John Murphy

Carl Brown and Tim McCarthy

FONDATION HÔPITAL GÉNÉRAL DU LAKESHORE
Ensemble pour l'excellence en soins de santé

LAKESHORE GENERAL HOSPITAL FOUNDATION
Working together for health care excellence

Men's Softball CPH League

AL & MILLIE DE SOUZA FOUNDATION
LAKESHORE GENERAL HOSPITAL

Jason Larivière

Tim McCarthy

Tony Guerriero

Sonic

DONEGANI
STATION DE SERVICE INC.

Frank Mancuso, Prop.

67 Donegani Ave.
Pointe Claire (Québec) H9R 2V9
Tél.: (514) 697-4010 • 697-0460

Mise au point • Réparations générales • Lavage de moteur
Tune-up • General Repairs • Engine Wash

Spécialité DISC BRAKES Specialty

Injection Numérique • Balancement Electronique
Fuel Injection • Electronic Wheel Balancing

GARAGE BAIE DE
VALOIS
BAY GARAGE INC.

ANGELO - JOE - VIC

PEINTURE, DÉBOSSELAGE ET RÉPARATIONS GÉNÉRALES
PAINTING, BODY WORK AND GENERAL REPAIRS

Tél. / Tel.: (514) **697.2000**
ou/or (514) **697.1088**
Téléc. / Fax: (514) 697.7973
20, Avenue Valois, Pointe Claire, QC H9R 4B3

James Vardy

Juan Batista and Eyal Artzy

Nancy McCarthy and granddaughter Ava

Eyal Artzy

Leo Yetman Matt Langton

Drew Parsons and Eyal Artzy

Jay de la Durantaye, Dave Singh, Juan Batista

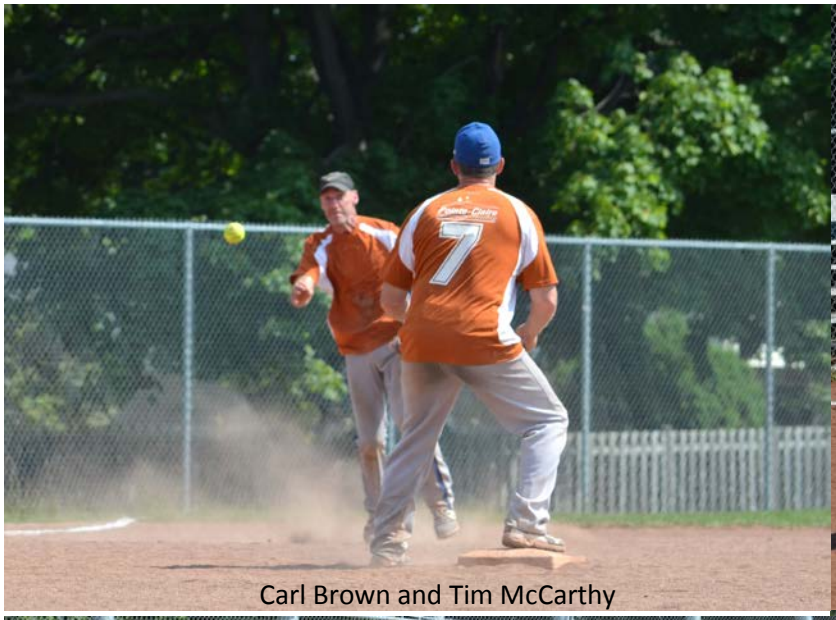
Carl Brown and Tim McCarthy

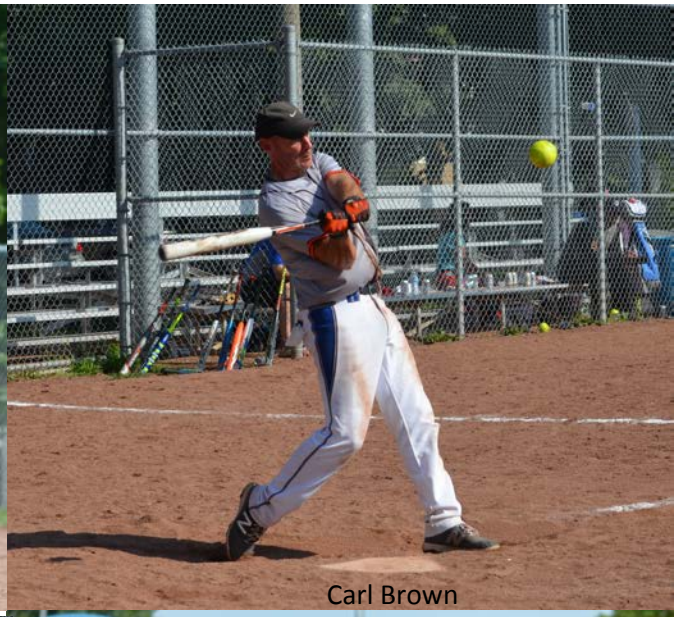
Carl Brown

Leo Yetman and Juan Batista

John Murphy and family

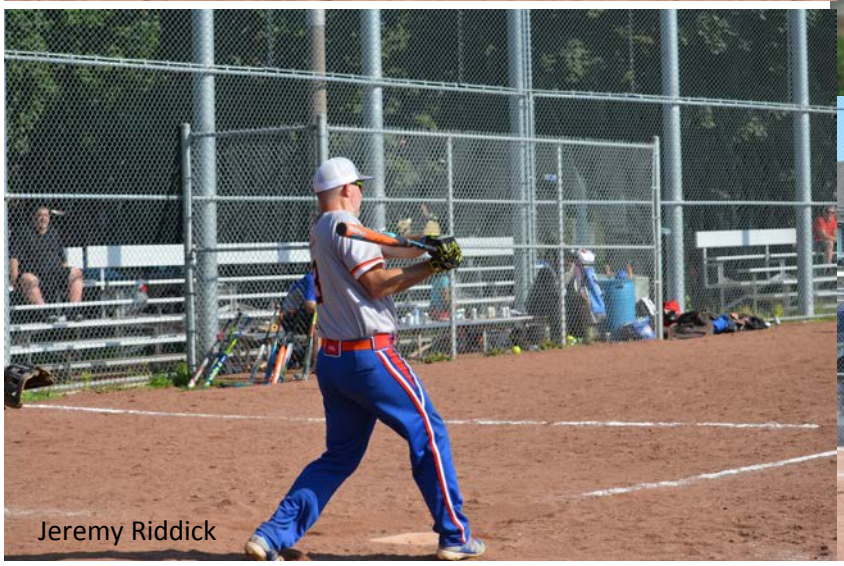
Jeremy Riddick

Leo Yetman